

Patient report

Bio-Rad DATE: 03/05/2020
D-10 TIME: 03:40 PM
S/N: #DJ4I016123 Software version: 4.30-2
Sample ID: 10679721
Injection date 03/05/2020 03:32 PM
Injection #: 38 Method: HbA1c
Rack #: --- Rack position: 4

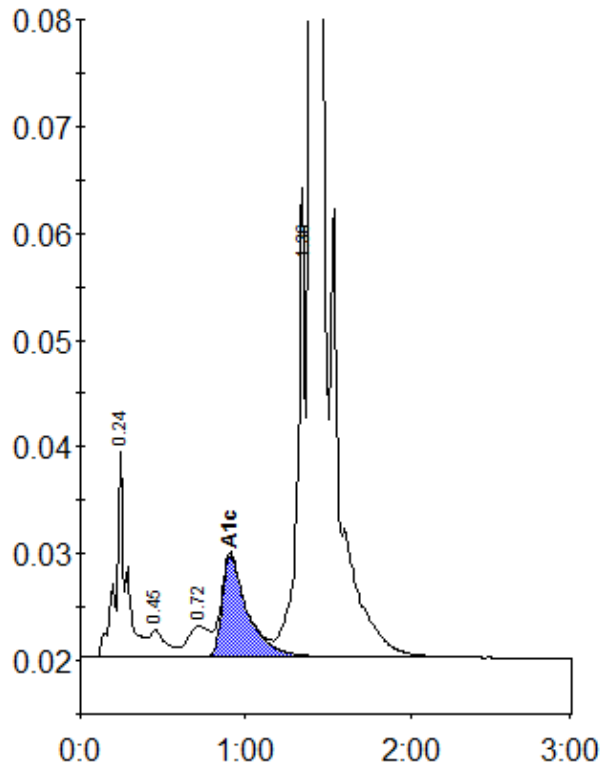

Peak table - ID: 10679721

Peak	R.time	Height	Area	Area %
A1a	0.24	19285	82573	2.8
F	0.45	2577	18589	0.6
LA1c/CHb-1	0.72	2928	25684	0.9
A1c	0.91	9498	100771	5.1
P3	1.36	40705	147346	5.1
A0	1.40	870137	2537703	87.1
Total Area:		2912665		

Concentration:	%
A1c	5.1